RIFIMPRESS

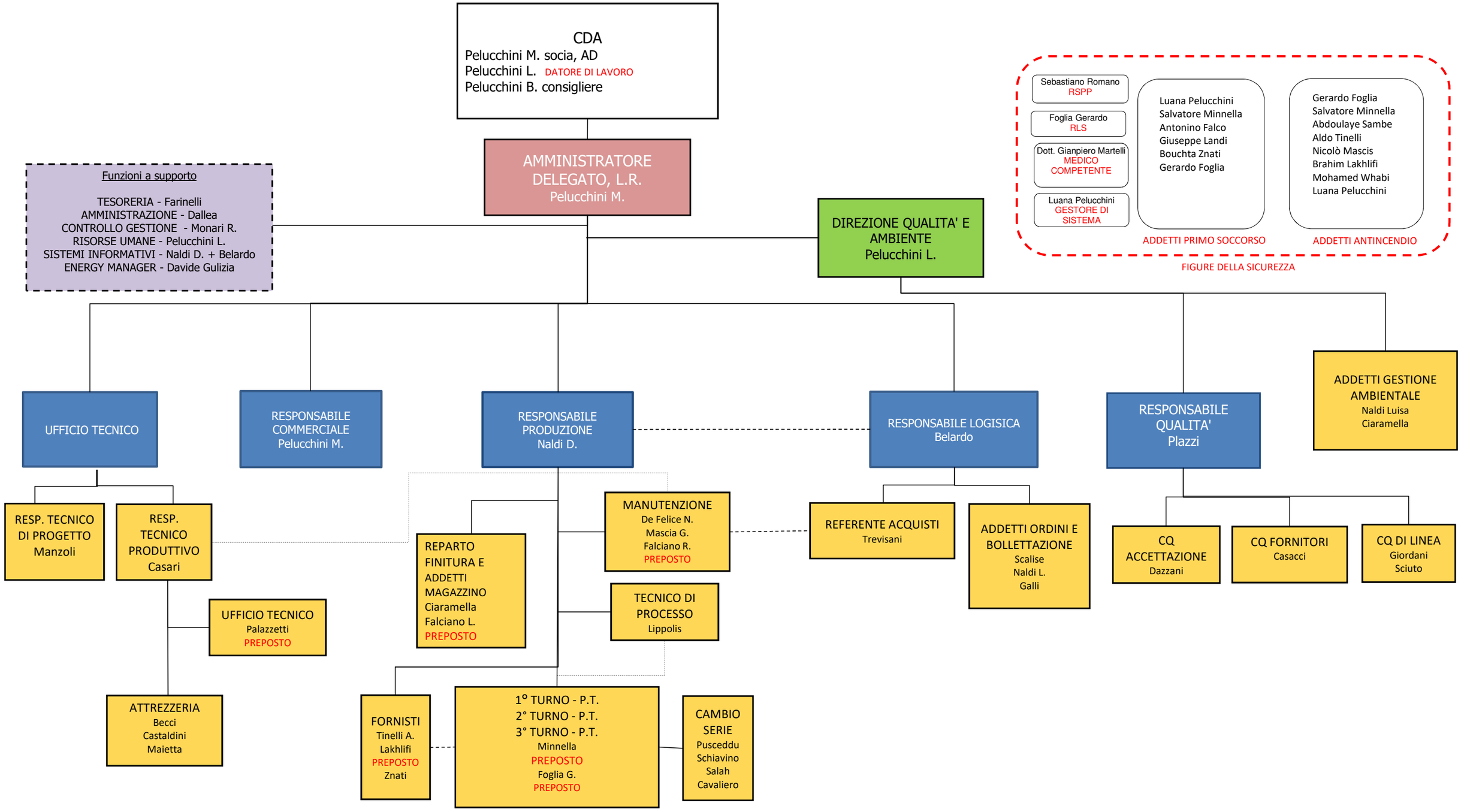

Rev. 13 del 29/12/21

FIRMA DQ

Luana Pelucchini_____

FIRMA AD

Maila Pelucchini_____